

SCHEDULE OF JOINTS

D	DOOR	3'0" x 7'0"	51 - 210
D	DOOR	2'6" x 7'0"	75 - 210
W	WINDOW	3'0" x 4'6"	51 - 187
W	WINDOW	2'6" x 4'6"	51 - 187
V	VENTILATOR	3'0" x 2'0"	91 - 61
R.S.	ROLLING SHUTTER	10'0" x 7'6"	905 - 225

RAIN WATER STORAGE SYSTEM:
 (1) 30CM R.C. RUMBLE PIPE OR AUGER PROVIDED AROUND THE BUILDING AT 3M CRS. 3M DEPTH FILLED WITH BRICK BATS OVER 15CM FILLED WITH RIVER SAND (2) THE RAIN WATER FROM THE OPEN TERRACE TO BE COLLECTED IN 15 CM R.W.P. AND TO BE CONVEYED TO 150 WELL 15MM THROUGH 60x60 DRAIN FILLED WITH BRICK BATS

A/17720/200/95

Planning Permit No. DT-4/95
APPROVED
 SUBJECT TO THE CONDITIONS IN THIS OFFICE LETTER.
 No. A2/1181/95 dt. 4/95
 o/c [Signature]
 FOR MEMBER SECRETARY
 MADRAS METROPOLITAN
 DEVELOPMENT AUTHORITY
 MADRAS - 600 008.

[Signature]
 17/4/95

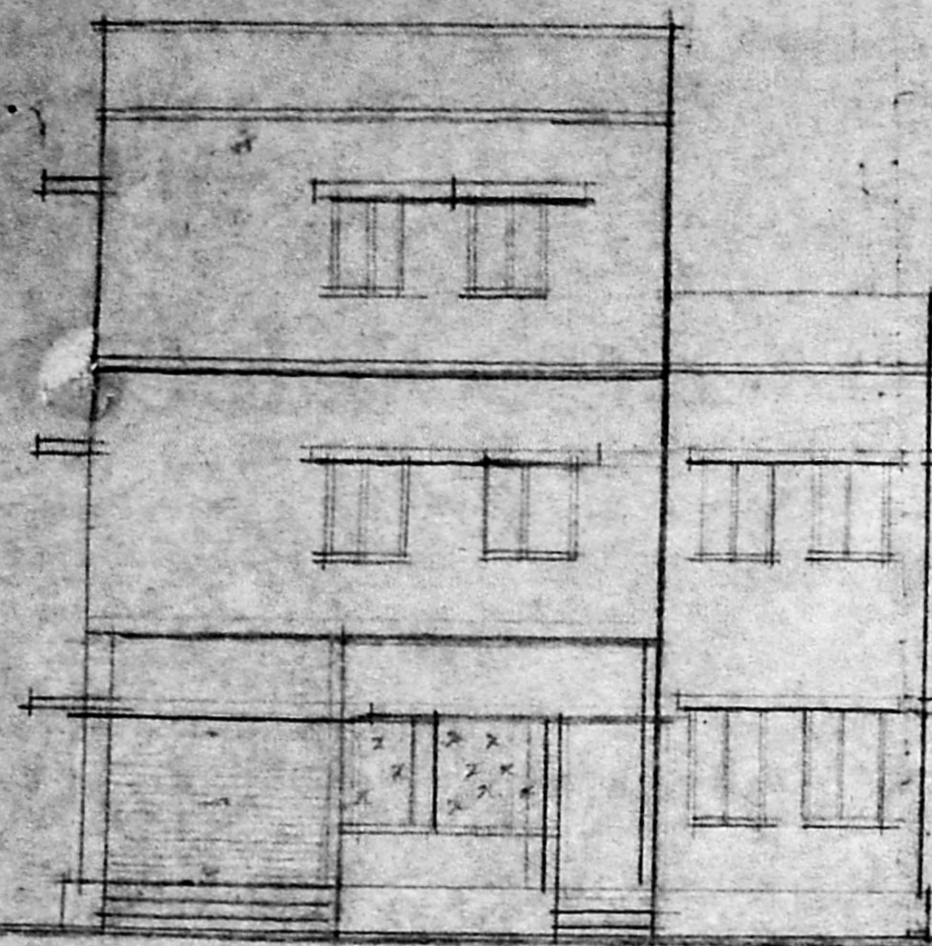

ELEVATION

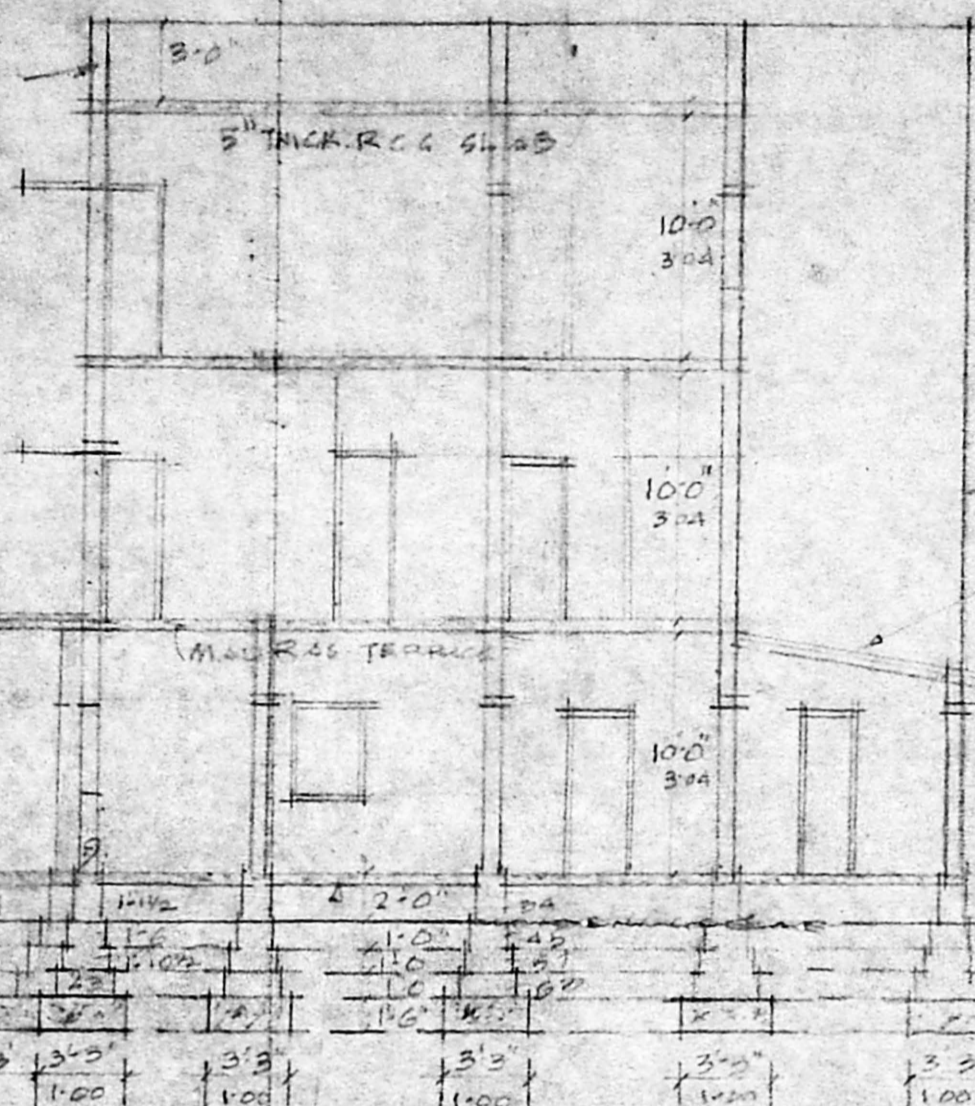

SECTION ON AB

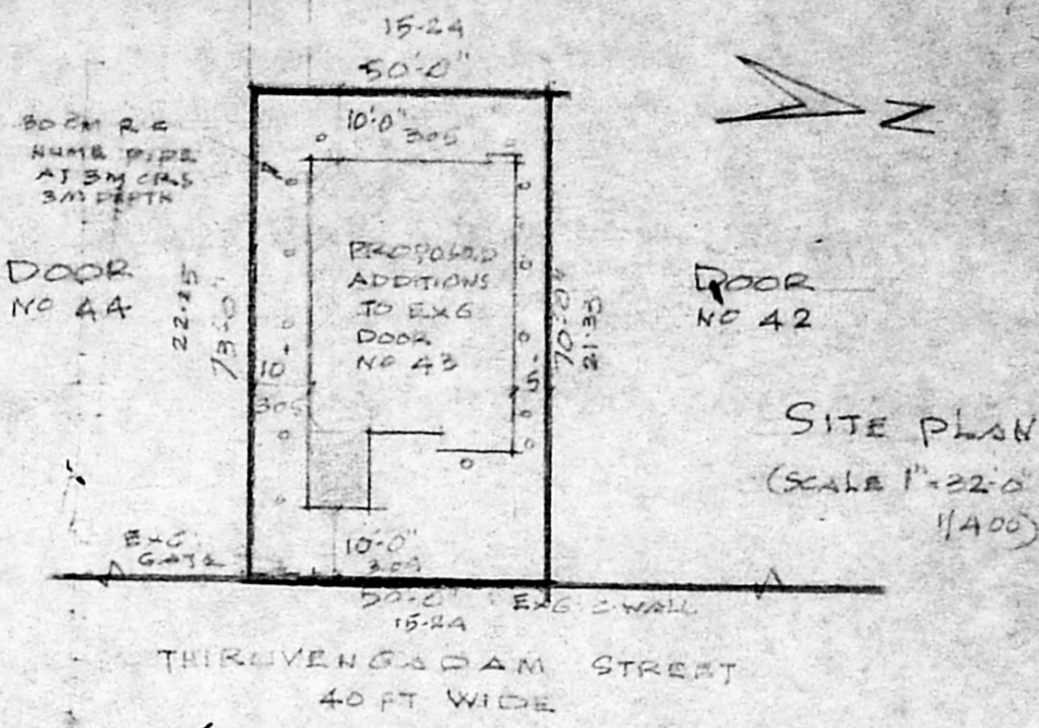

SITE PLAN (SCALE 1"=22'0" (1:400))

Revised
 Sectioning
 Plan
 A2/1181/95
[Signature]
 22/3

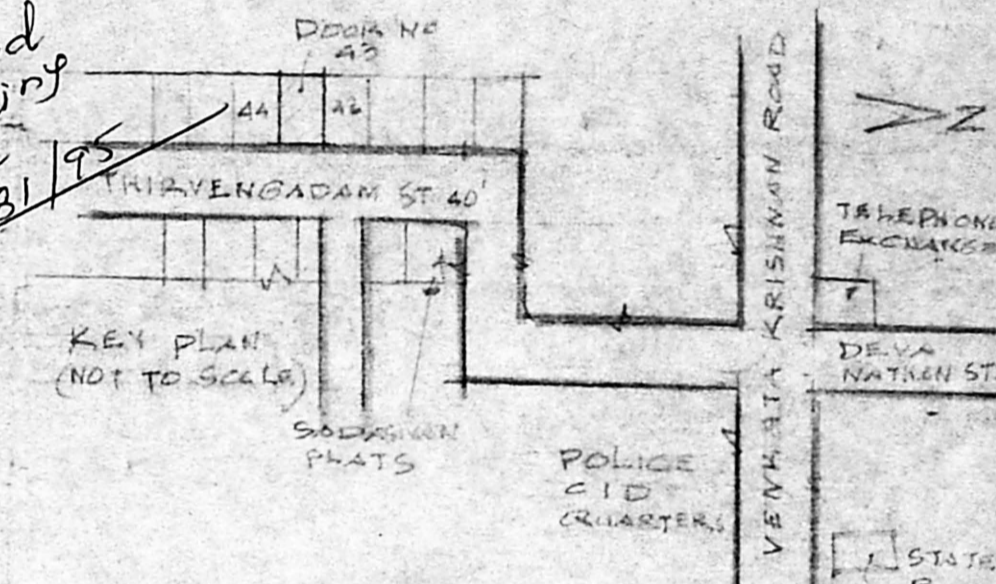

KEY PLAN (NOT TO SCALE)

SITE AREA 9911 SQ. FT. 302.25 SQ. M.
 EXG. G.F. AREA 1380 - 12420
 EXG. FLOOR AREA 1071 SQ. FT. 99.40 SQ. M.
 EXG. S.FLOOR AREA 841 - 78.16 SQ. M.
 PRO. G.F. AREA 1673 SQ. FT. 155.1 SQ. M.
 PLOT COVERAGE 59% (R.F.P.)

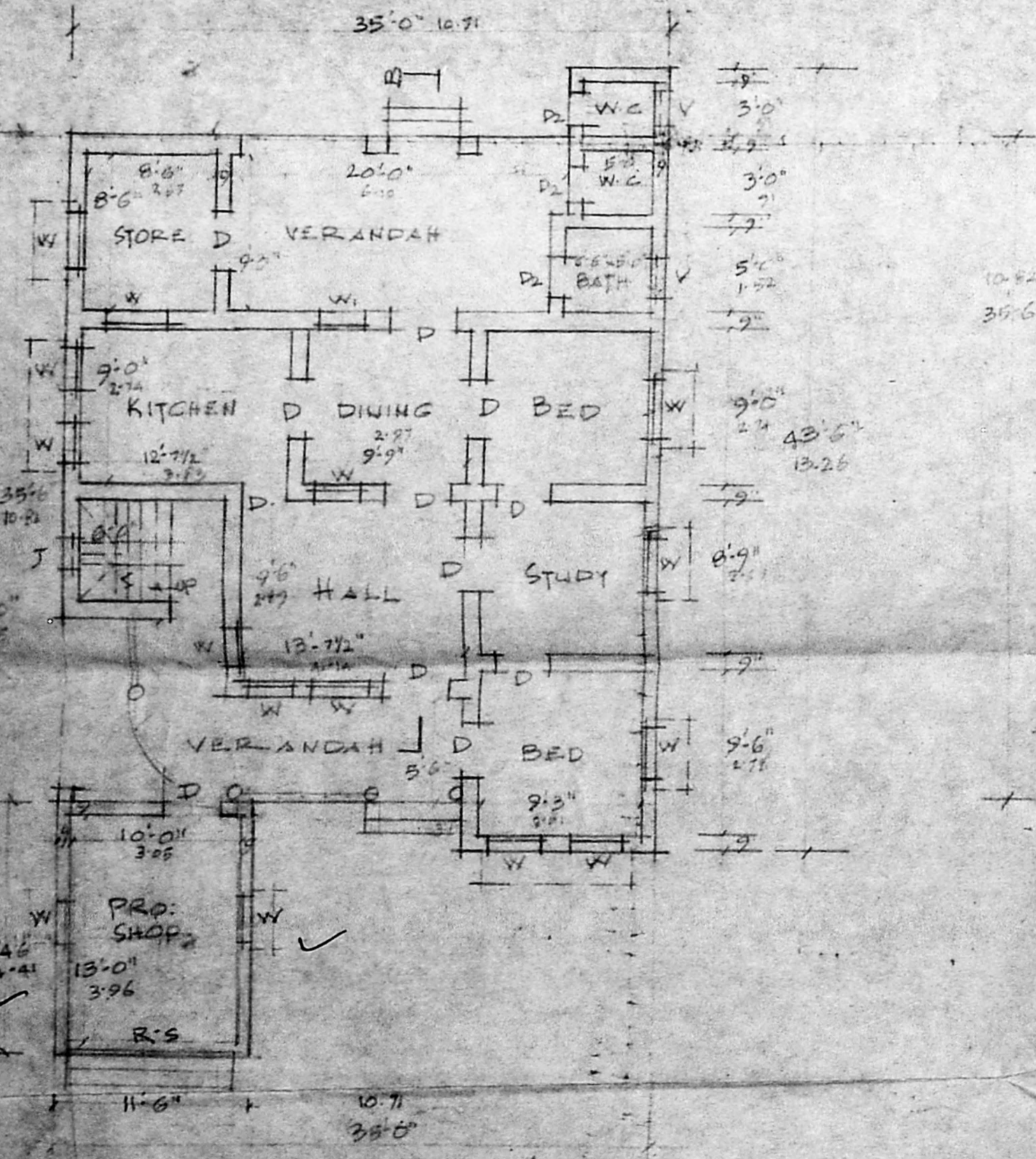

EXG. GROUND FLOOR PLAN

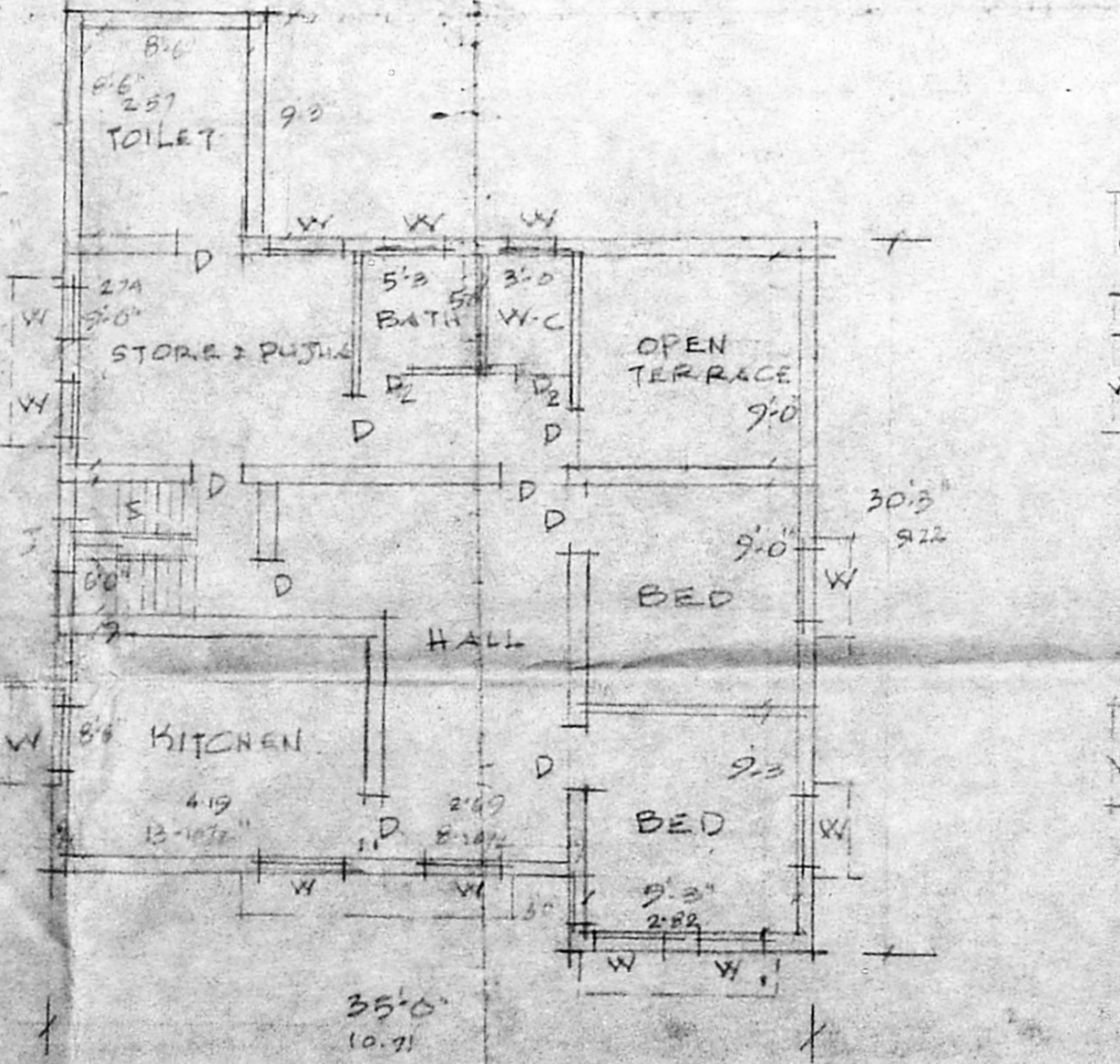

EXG. FIRST FLOOR PLAN

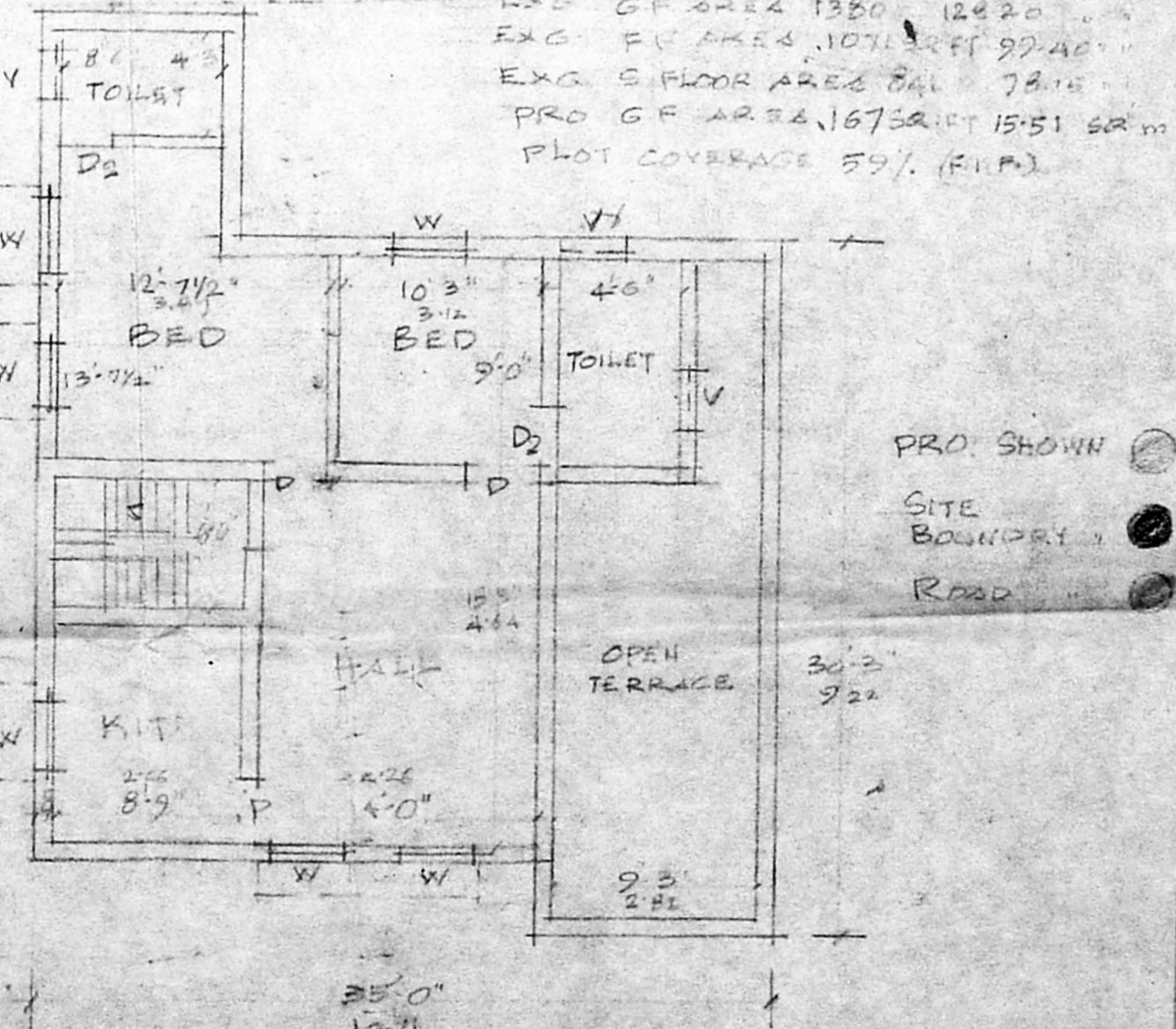

EXG. SECOND FLOOR PLAN

PROPOSED ADDITIONS AND ALTERATIONS TO EXG DWELLING HOUSE
 DOOR NO 43 THIRUVENKADAM STREET R.S. NO 4119/20 BLOCK NO 85
 (MANDAL YALLI) MADRAS 28 PREVIOUS SANCTIONED NO 44/88 DT NO 25-2-88

SCALE 1/100
 1"=8'0"
 DN. NO 14B
 Signature of Owner
[Signature]
 V-Shantha

RESL Ph: 4934086
 S. S. Sadasivan
 S. P. SADASIVAN
 Consulting Engineer (Civil)
 Licensed Surveyor Class I No. 24
 CORPORATION OF MADRAS,
 NO 51, ADAM STREET
 MYPALORE MADRAS 600 004